

ANDIM YİNE DERİNDEN  
SULTANİYEGÂH FANTEZİ

Beste: Necdet Varol  
Güfte: Necdet Varol

♩ = 84 --- S A Z ---

An dım yi ne de rin den se ni sevgi lerin

Ha yâl ha yâl ge li şin gö nül oy nar ye rin den

ha yâl ha yâl ge li şin gö nül oy nar ye rin den

(♩ = 200) --- SAZ ---

ANDIM YINE  
Sultaniyegâh Fantezi

.2.

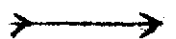
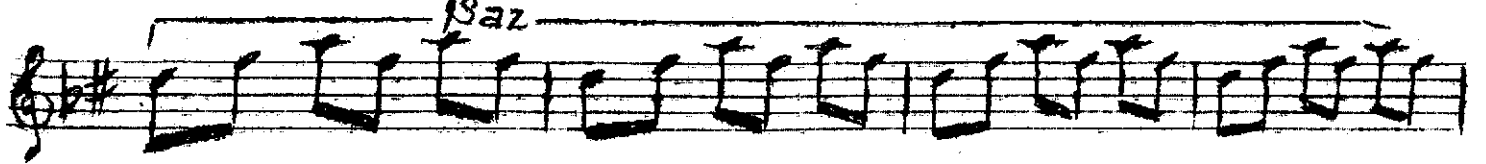
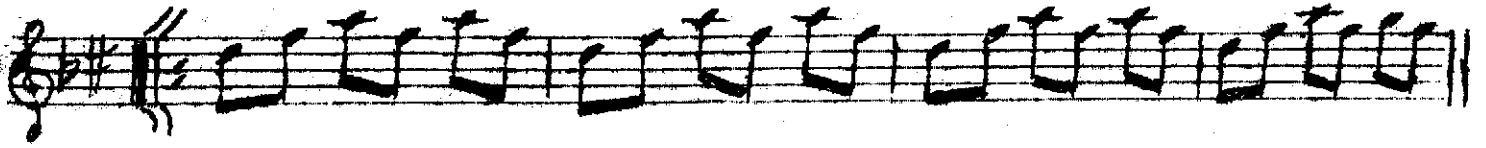
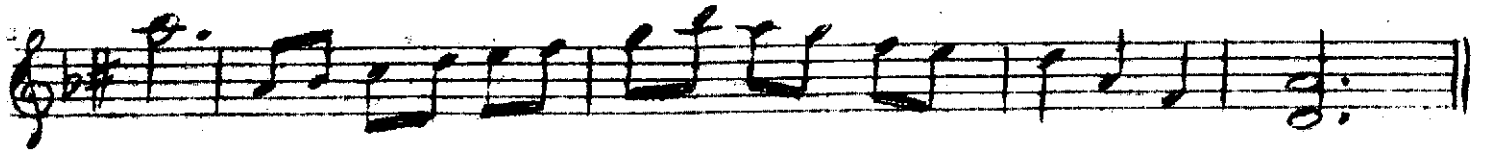
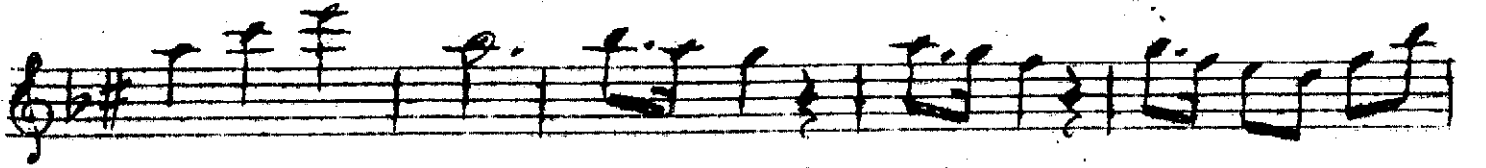
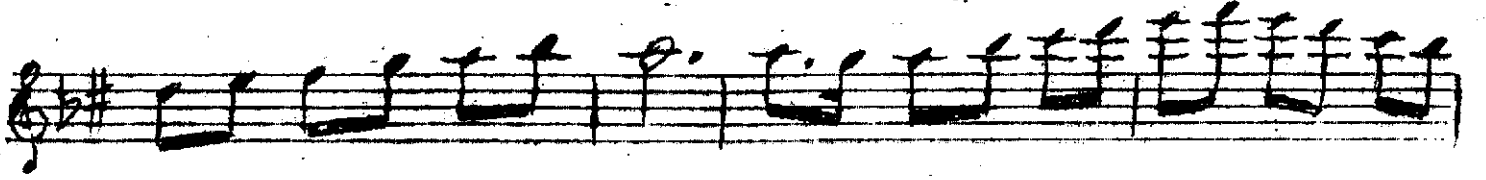
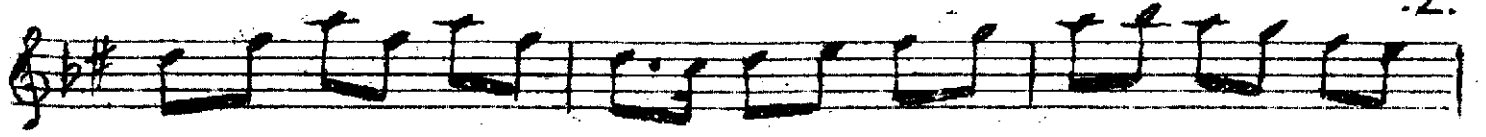

ANDIM YİNE  
Sultaniyegâh Fantezi

3.

Saz

Dü gün bay ram sın ba na

(♩=84) Saz

Gö nül de şak rar se sin

Ha yâl ha yâl ge li şin ci han da yok

bir e şin ha yâl ha yâl ge li şin

1 nan sen bir ta ne sin

(ağırlaşarak)

Son.

Andım yine derinden seni sevgilerinden  
Hayâl hayâl gelişin gönül oynar yerinden  
Goncülerden tazesin, Baharlara neş'esin  
Düğün bayransın bana, Gönülde şakrar sesin  
Hayâl hayâl gelişin cihanda yok bir eşin  
Hayâl hayâl gelişin inan sen bir tanesin.